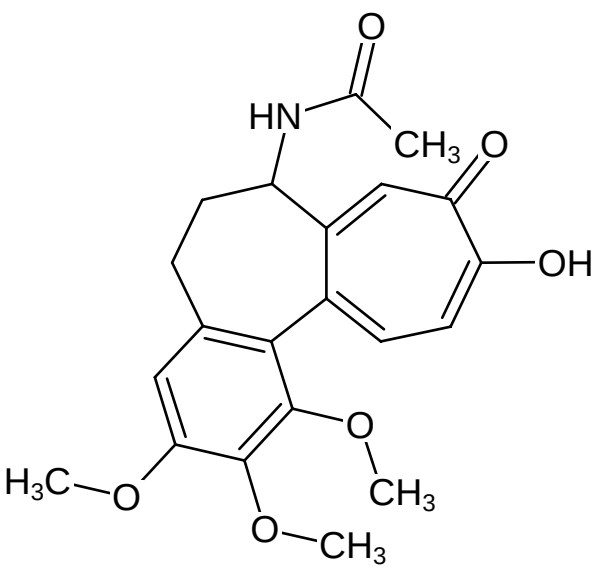
O
HN
CH3
O
OH
O
CH3
H3C
O
O
CH3