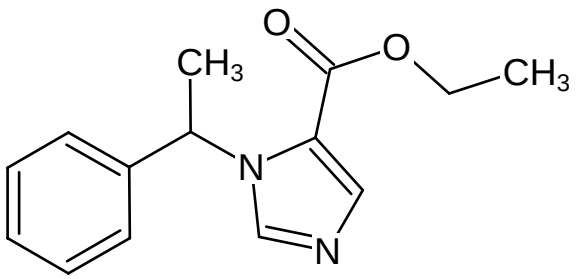
O
O
CH3
CH3
N
N