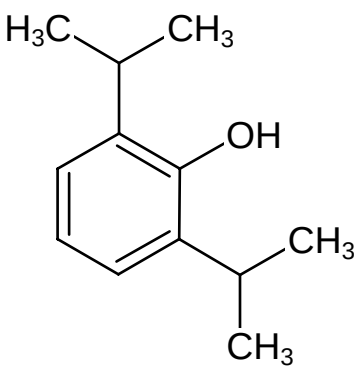
H3C
CH3
OH
CH3
CH3