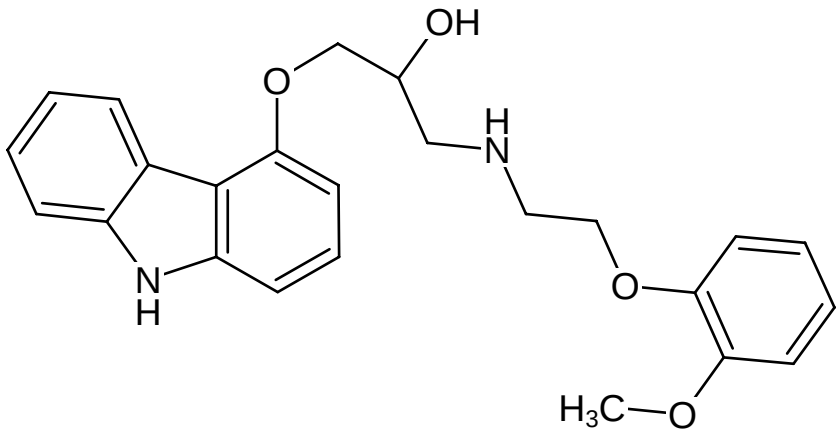
OH
O
H
N
N
H
O
H3C
O