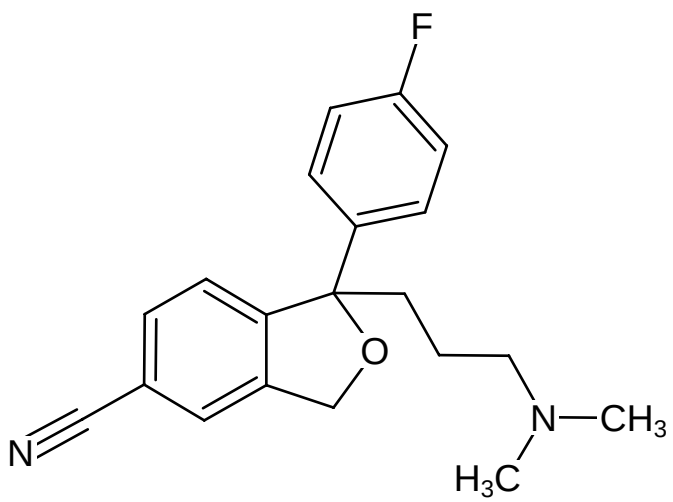
F
O
N
N—CH3
H3C