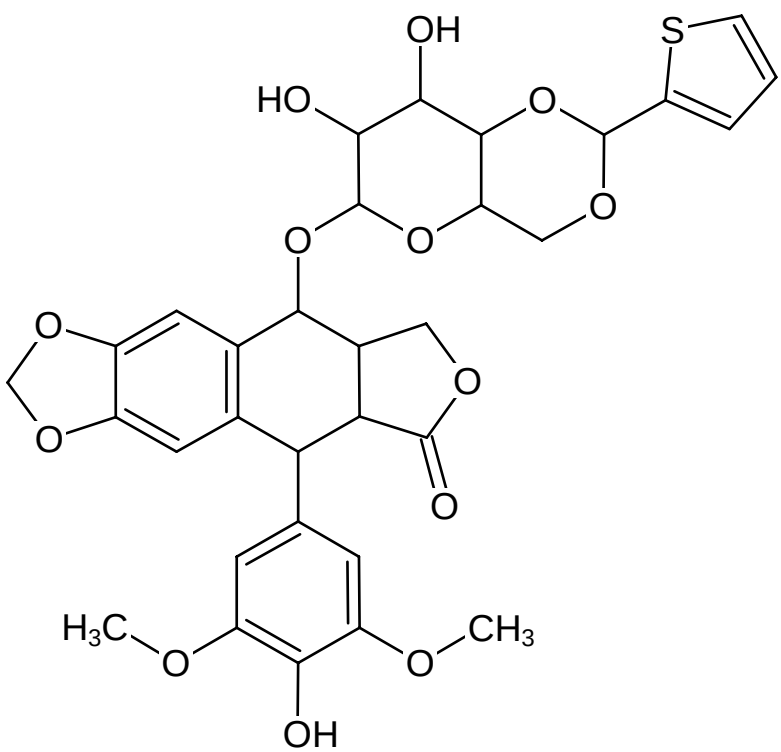
OH
S
HO
O
O
O
O
O
O
O
O
O
H3C
O
O
CH3
OH