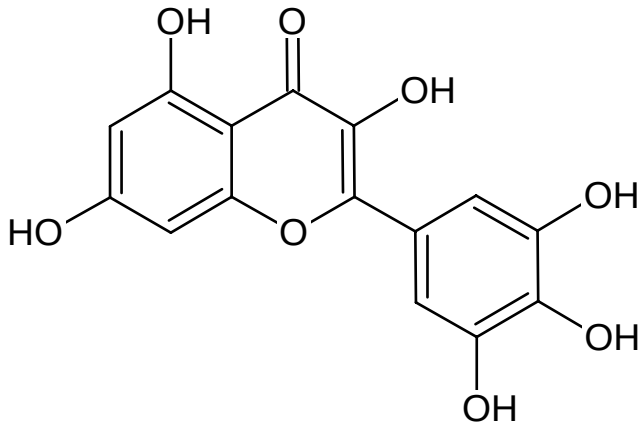
OH
O
OH
HO
O
OH
OH
OH