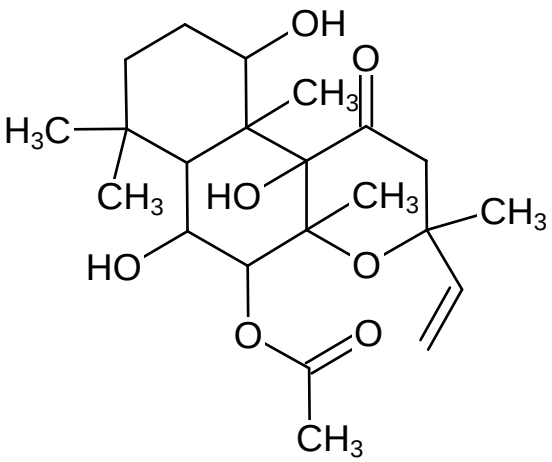
OH
O
CH3
H3C
CH3
HO
CH3
CH3
HO
O
O
O
CH3