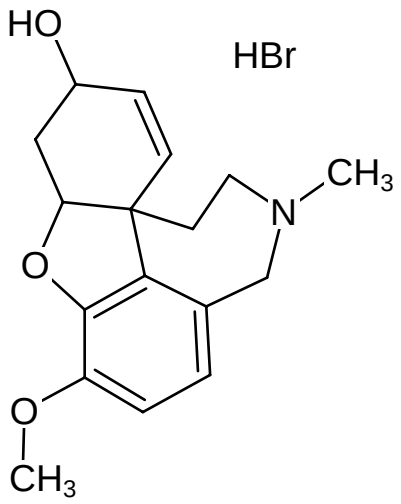
HO
HBr
CH3
N
O
O
CH3