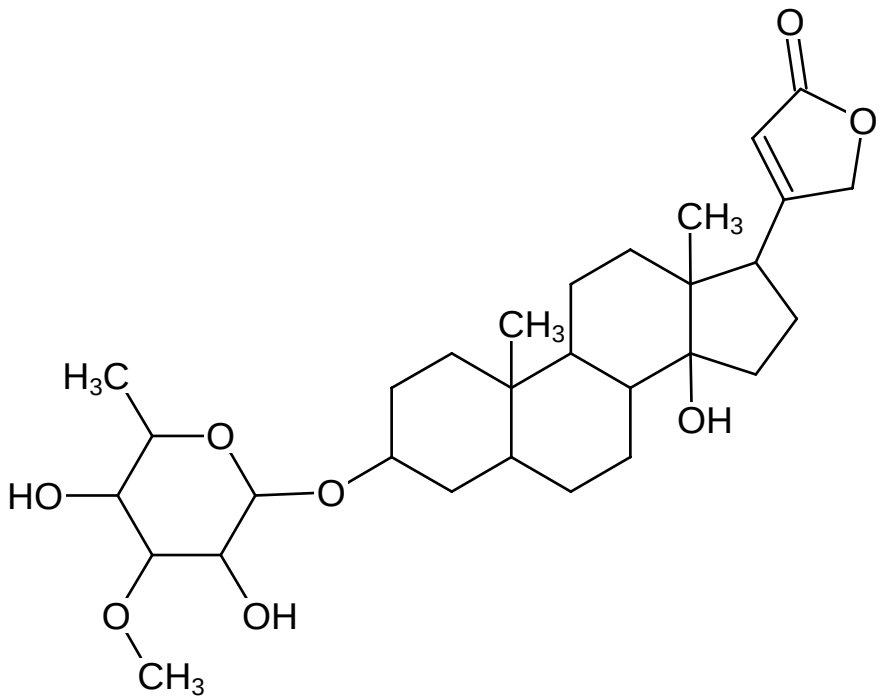
O
O
CH3
CH3
H3C
O
OH
HO
O
O
OH
CH3