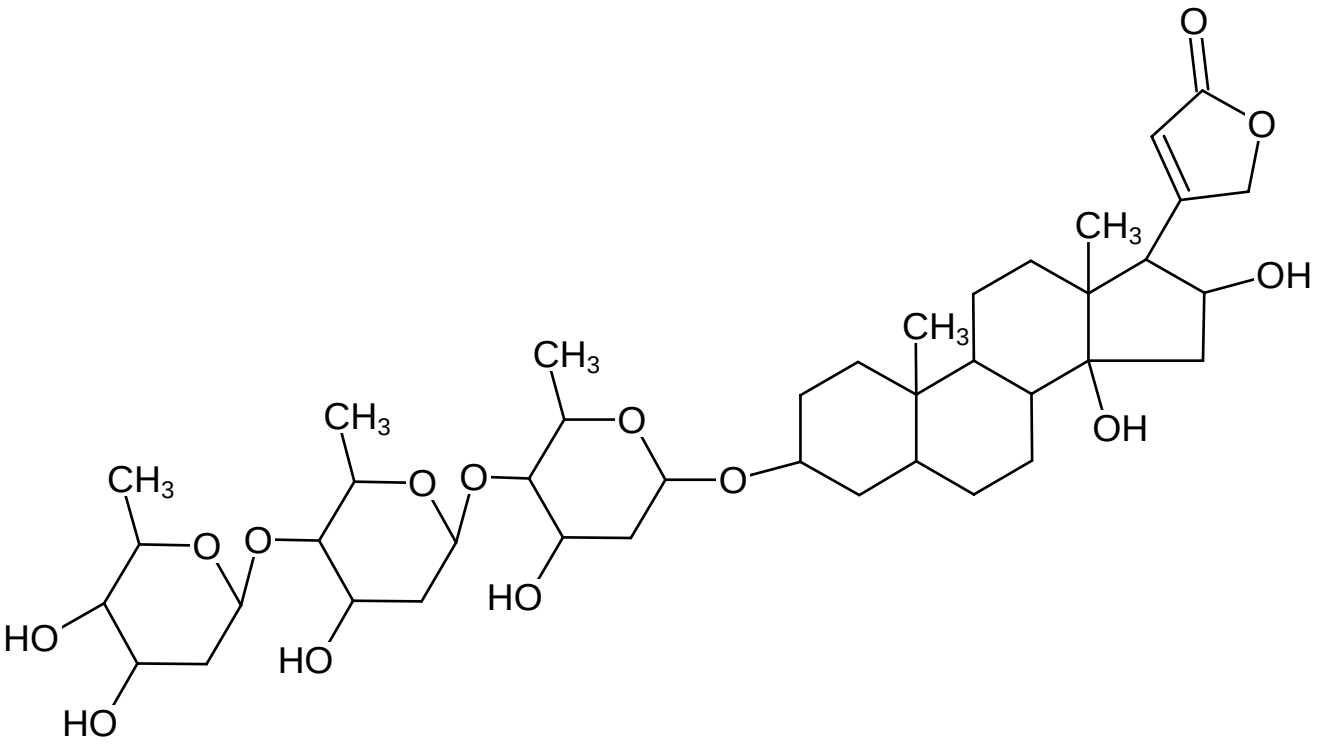
O
O
CH3
OH
CH3
CH3
OH
CH3
O
CH3
O
O
O
O
O
HO
HO
HO
HO