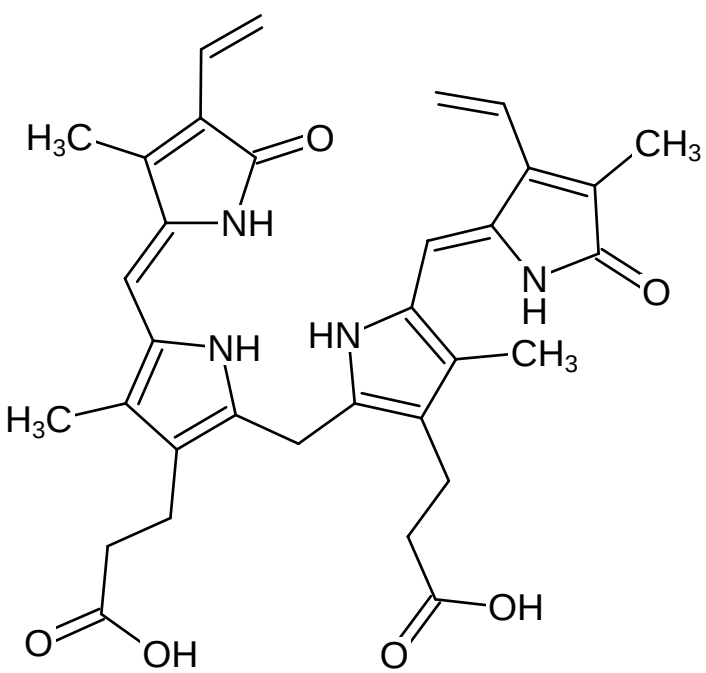
H3C
O
NH
CH3
N
H
O
NH
HN
CH3
H3C
O
OH
O
OH