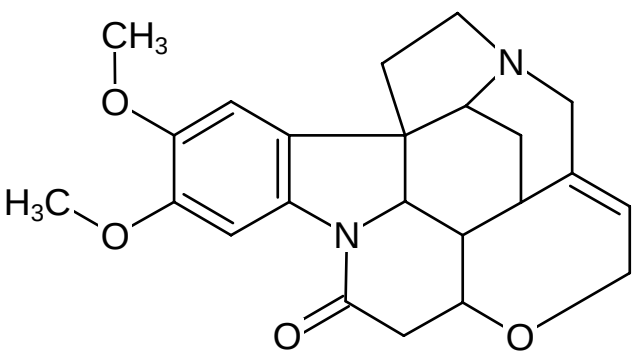
CH3
O
H3C
O
N
N
O
O