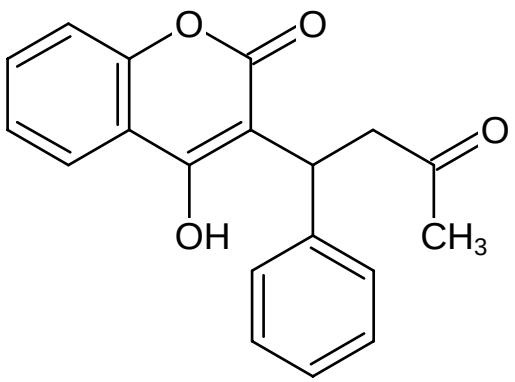
O
O
O
OH
CH3