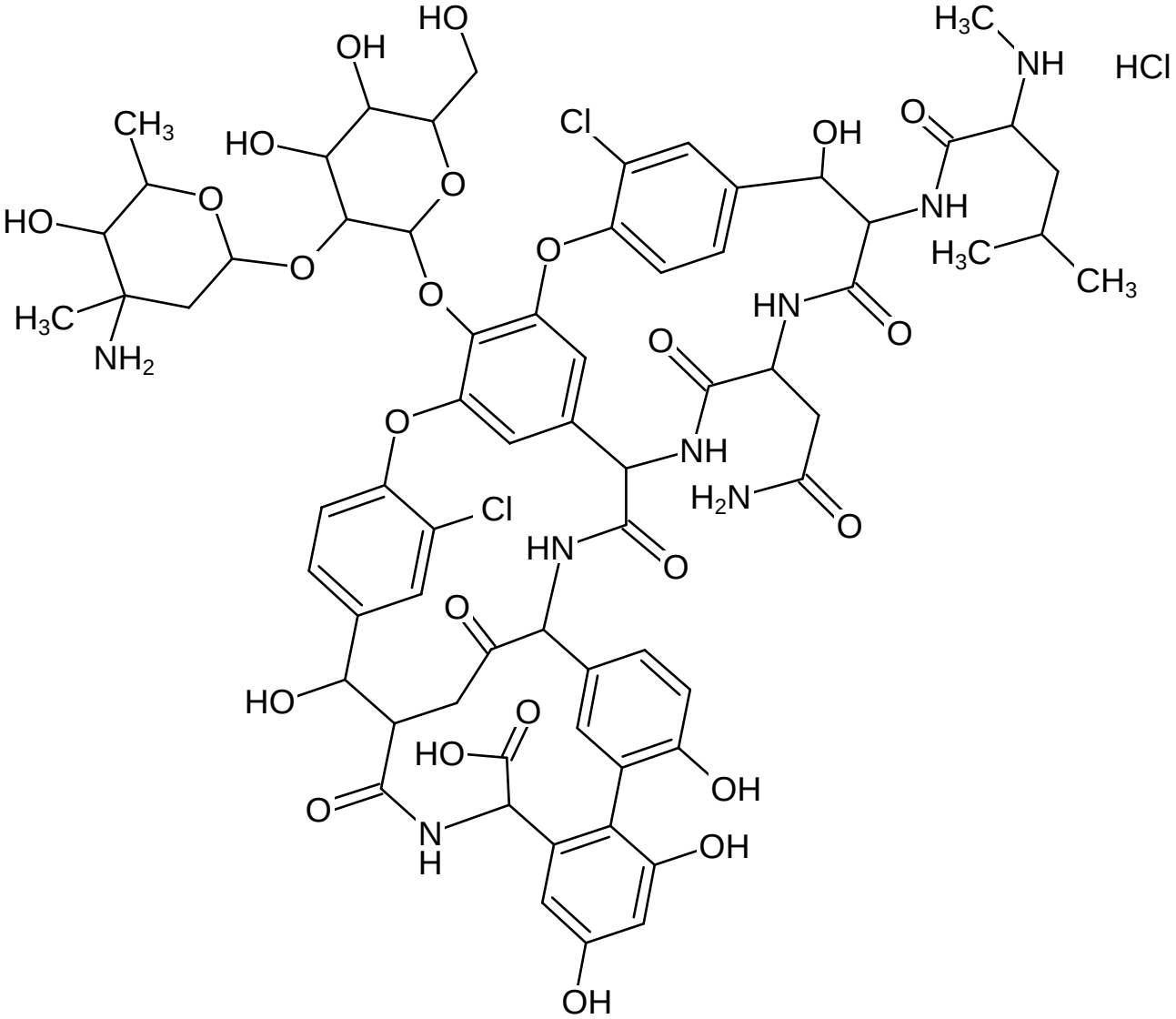
HO
OH
HO
CH3
HO
O
O
O
H3C
NH2
O
O
O
O
Cl
OH
O
NH
H3C
CH3
H3C
NH
HCl
HN
O
O
O
NH
H2N
O
Cl
HN
O
O
HO
O
HO
OH
O
N
H
OH
OH