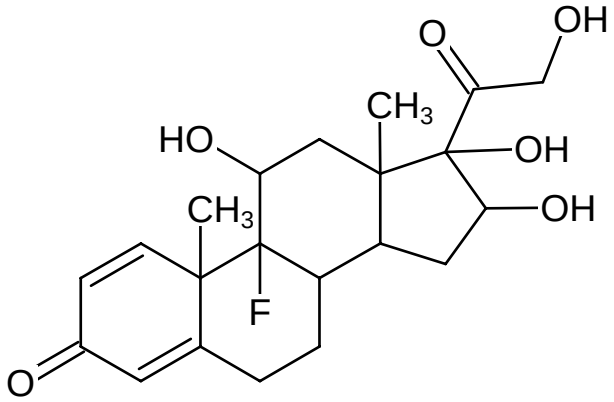
O
OH
CH3
HO
OH
CH3
OH
F
O