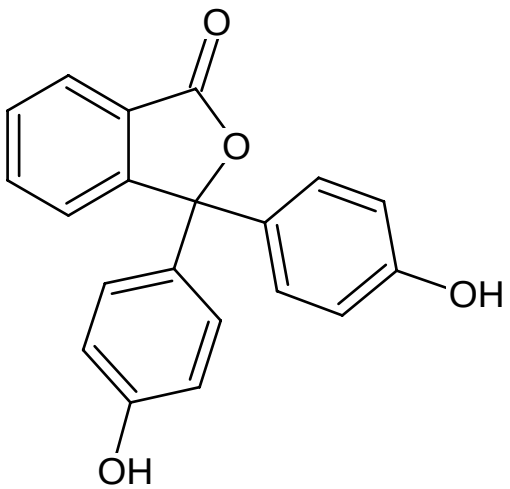
O
O
OH
OH