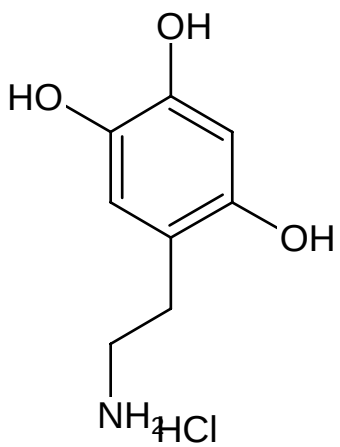
OH
HO
OH
NH2
HCl