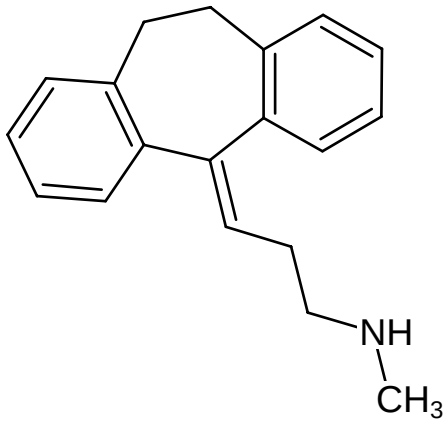
NH
CH3