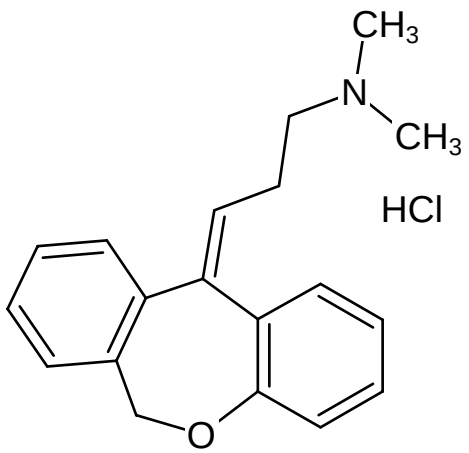
CH3
N
CH3
HCl
O