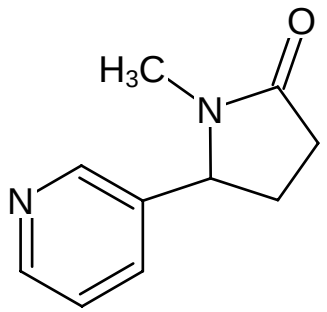
O
H3C
N
N