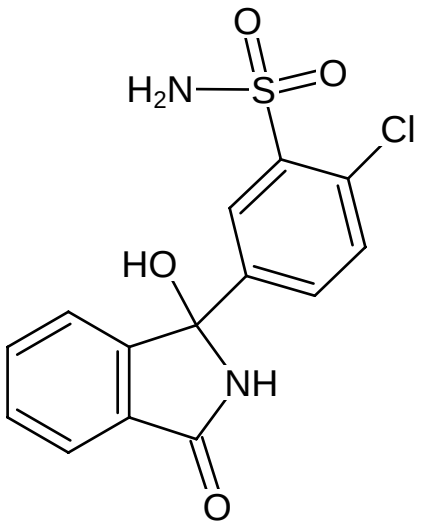
O
H2N
S
O
Cl
HO
NH
O