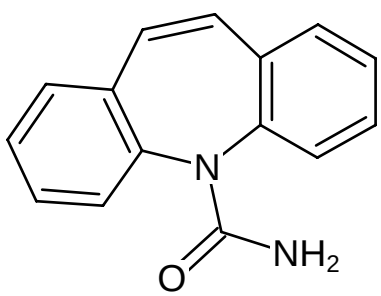
N
O
NH2