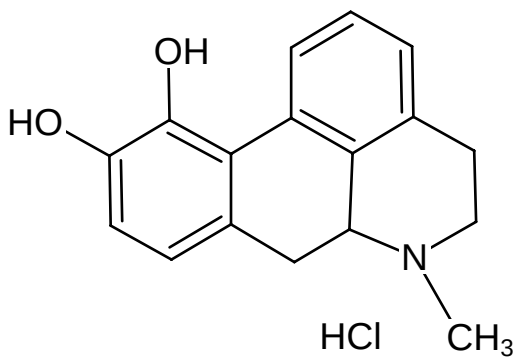
OH
HO
N
HCl
CH3