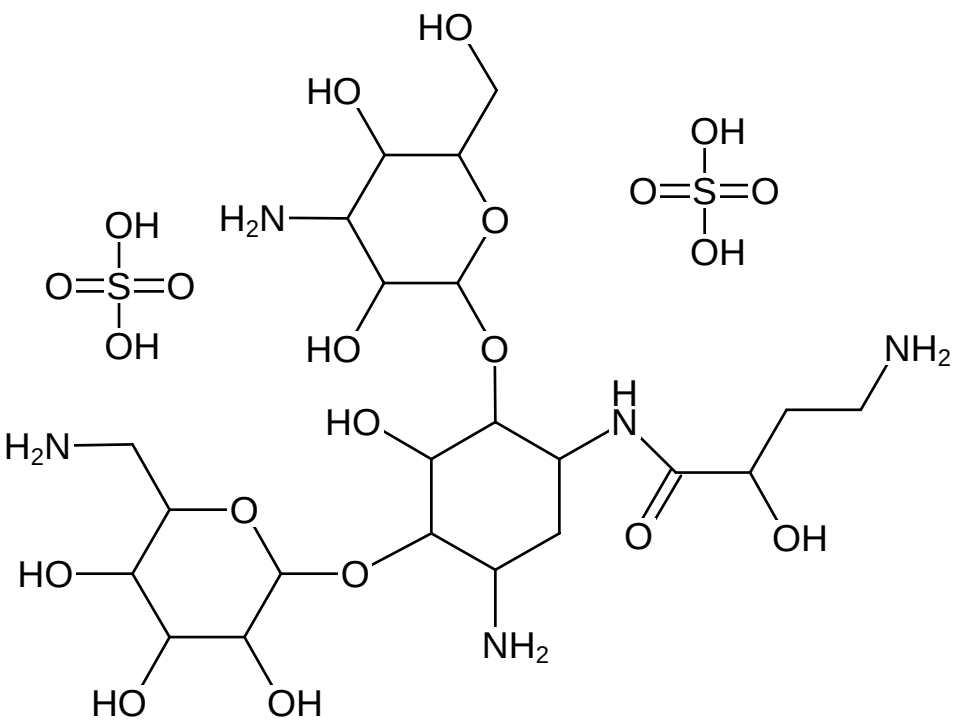
HO
HO
OH
O=S=O
OH
H2N
O
OH
O=S=O
OH
HO
O
NH2
H
N
HO
H2N
O
O
OH
HO
O
NH2
HO
OH