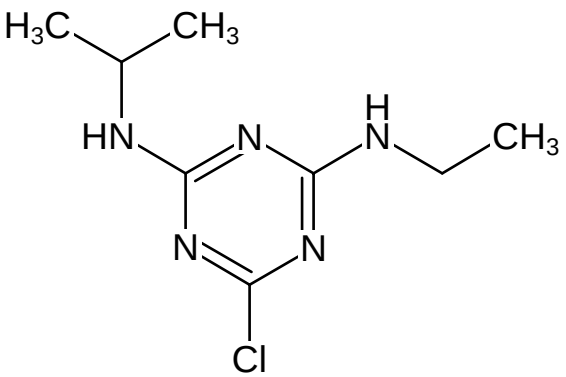
H3C
CH3
HN
N
H
N
CH3
N
N
Cl