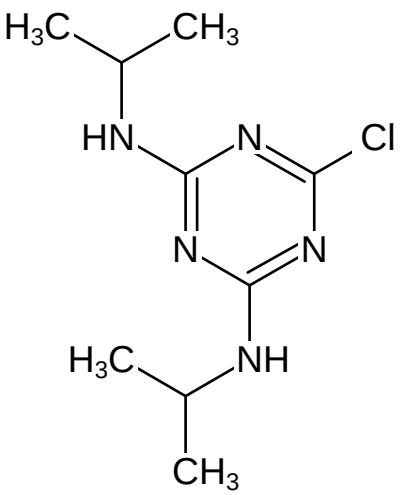
H3C
CH3
HN
N
Cl
N
N
H3C
NH
CH3