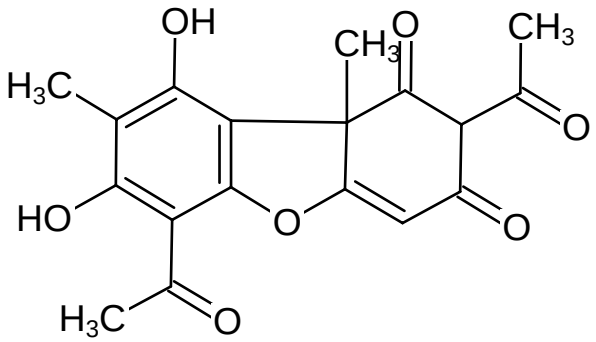
OH
CH3
O
CH3
H3C
O
HO
O
O
H3C
O