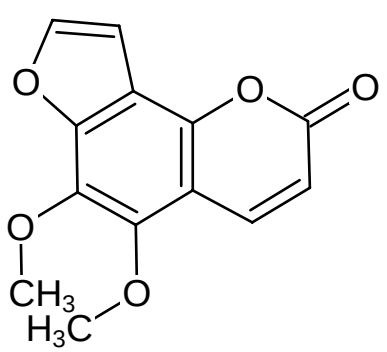
O
O
O
O
CH3
O
H3C