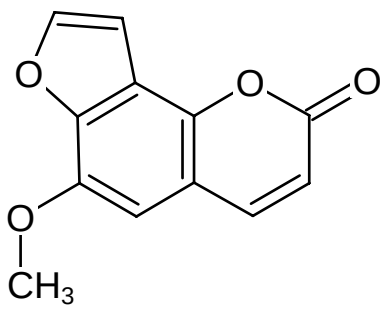
O
O
O
O
CH3