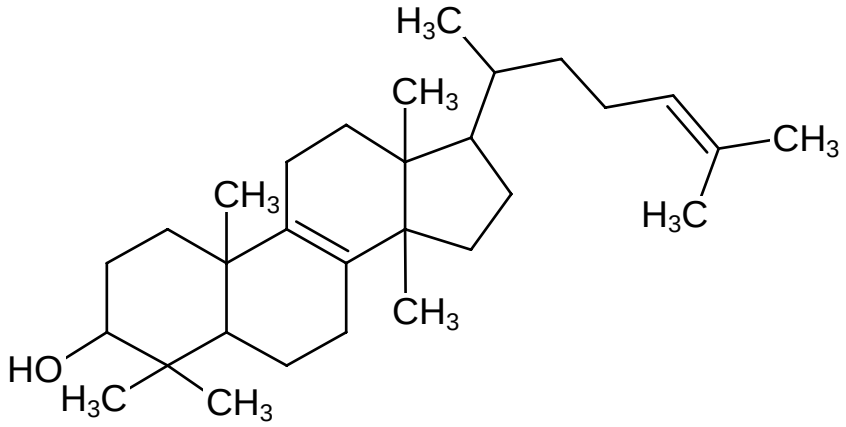
H3C
CH3
CH3
CH3
H3C
CH3
HO
H3C
CH3