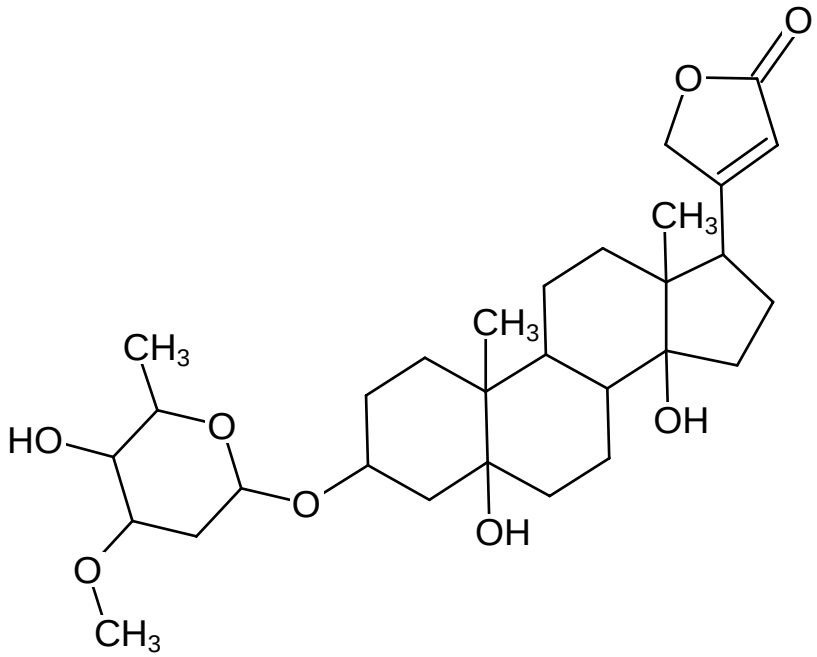
O
O
CH3
CH3
CH3
HO
O
OH
O
OH
O
CH3