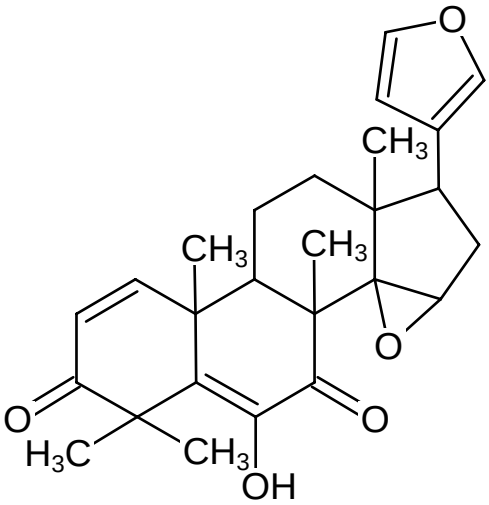
O
CH3
CH3
CH3
O
O
O
H3C
CH3
OH