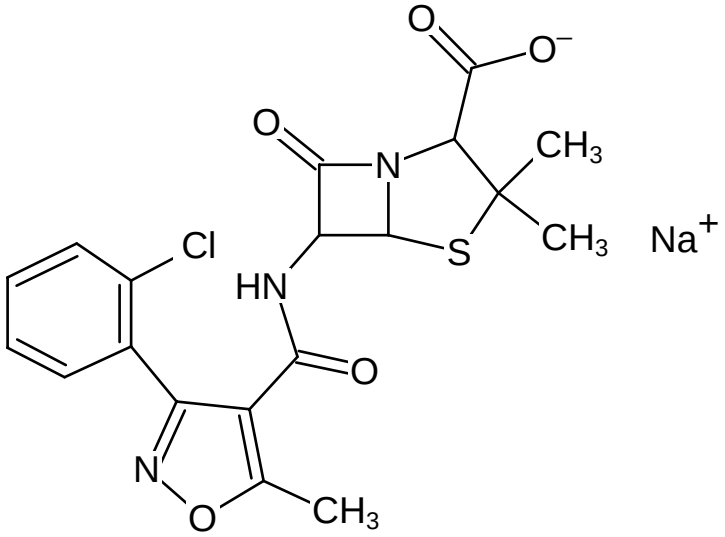
O
O⁻
O
N
CH3
CH3
Na+
Cl
S
HN
O
N
O
CH3