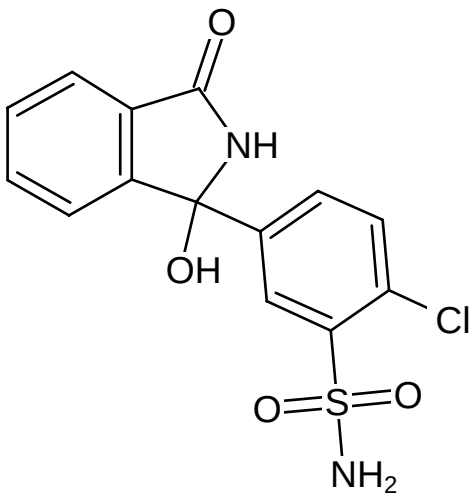
O
NH
OH
Cl
O
S
O
NH2