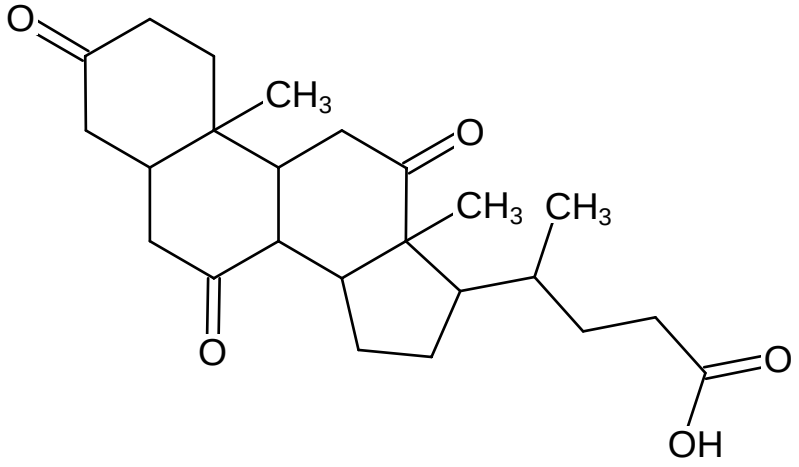
O
CH3
O
CH3
CH3
O
O
OH