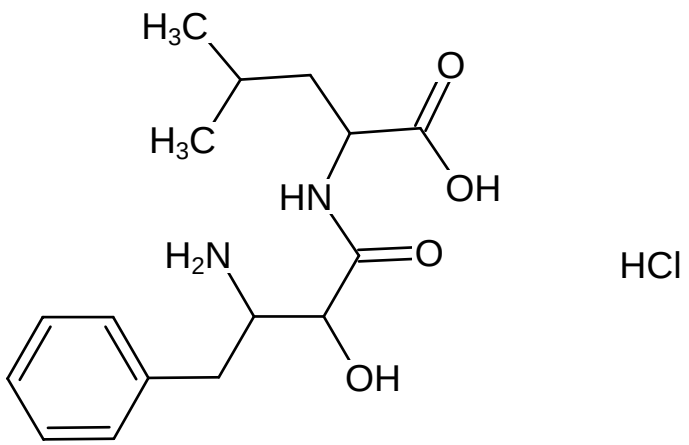
H3C
H3C
O
OH
HN
O
H2N
OH
HCl