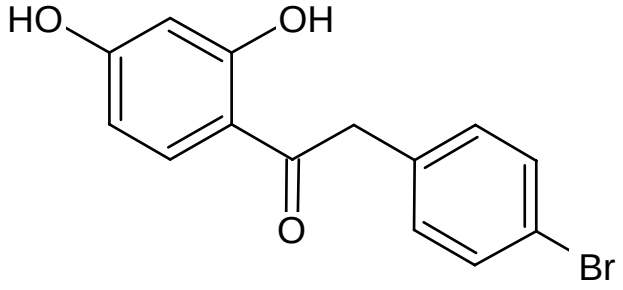
HO
OH
O
Br