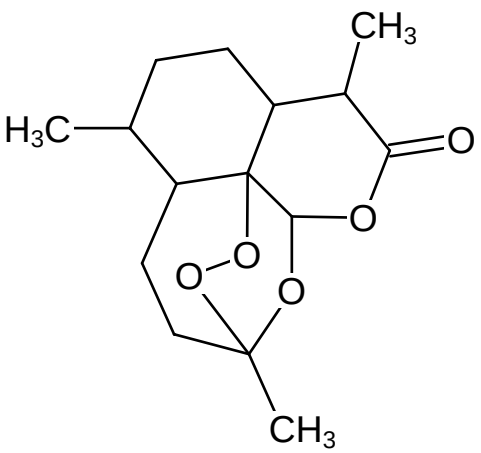
CH3
H3C
O
O
O
O
O
CH3